

This is to certify that we are the owners of the land shown on this plan.

James Neil Farni
Marianne Farni

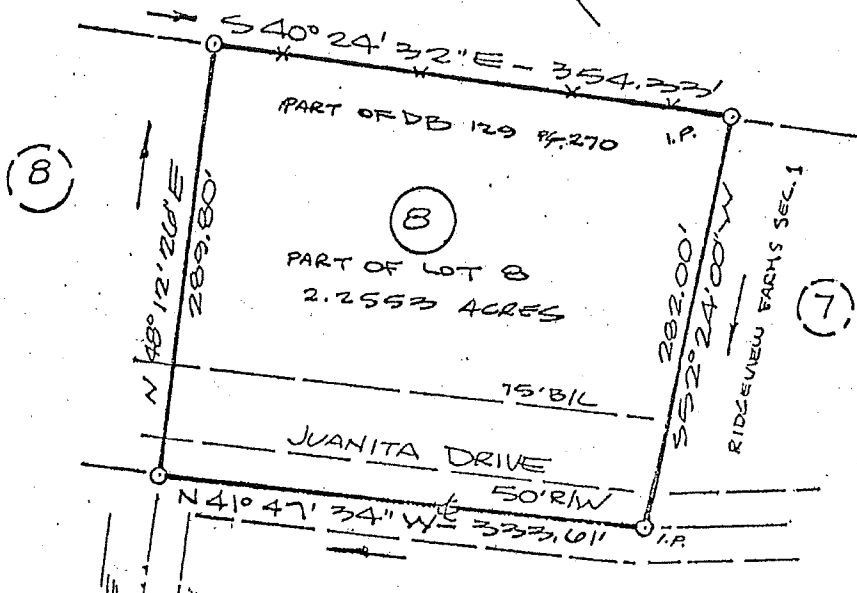

APPROVED BY THE BULLITT CO. PLANNING COMMISSION.

5/3/76 Estel Armstrong

STATE OF KENTUCKY
 COUNTY OF BULLITT } Sect.

I, NINA MOONEY, Clerk of the Bullitt County Court for the County and State aforesaid, certify that on 5-3, 1976 at 3:20 the foregoing Recd was produced to me in my said office and lodged for record. Whereupon I have duly recorded the same in my office.

Witness my hand this 3 day of 5, 1976
 By Nina Mooney

I HEREBY CERTIFY THAT THE SURVEY FOR THIS PLAT WAS MADE UNDER MY SUPERVISION AND THAT THE ANGULAR AND LINEAR MEASUREMENTS SHOWN ARE CORRECT TO THE BEST OF MY KNOWLEDGE AND BELIEF.

Estel C. Brookhoff



WILLIAM GOINS BULLITT CO., KY.	DATE 4-26-76
SELL OFF PLAT	SCALE 1" = 100'
PART OF LOT B RIDGEVIEW FARMS SUBD. SEC. 2	DRAWN BY E. C. G.

102-543-2296
 102-957-6586